Introducing

Hybrid Rudiments

Sheet #2

"One Handed Flam Drag" (Follows the Swiss Army Triplet sticking; also known as "Swiss Flam Drag")

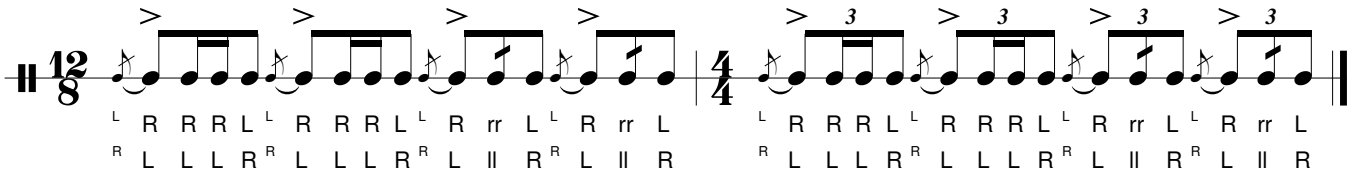

"Grandpas" (A Paradiddle variant with accents on the first and fifth notes)

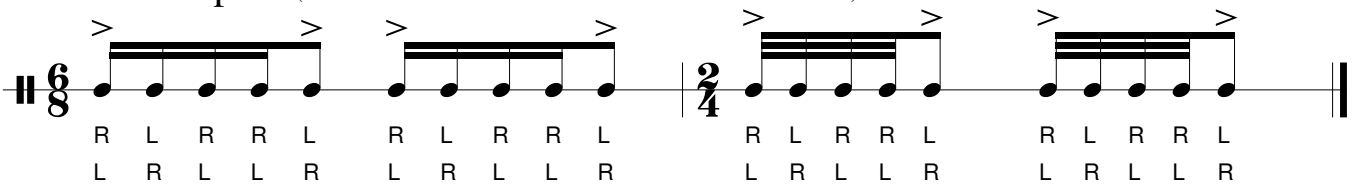

"Chutuddas" (A Flam Accent with the accent placed on the second note; also known as "Alternating/Alternated Flamacue")

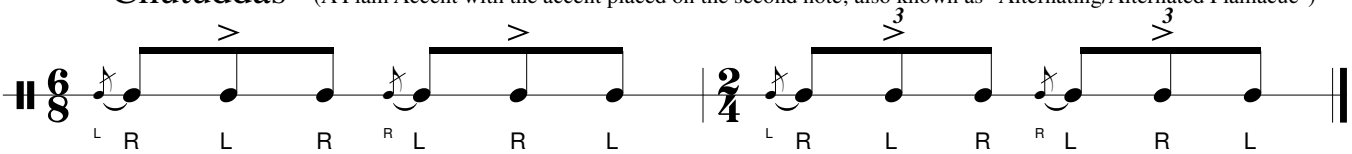

"Diddle Herta" (A Herta with an accent on the first note and the second note diddled; also called "Four Stroke Diddle Herta")

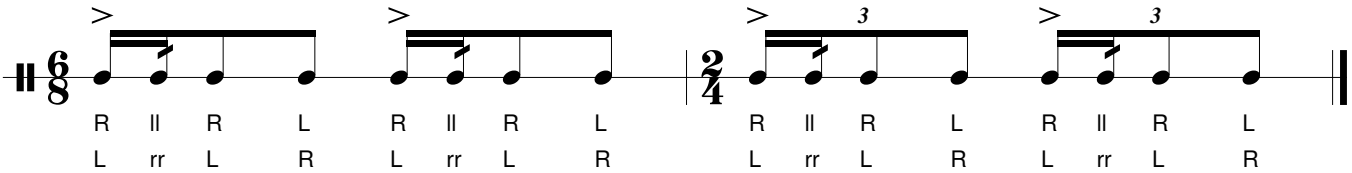
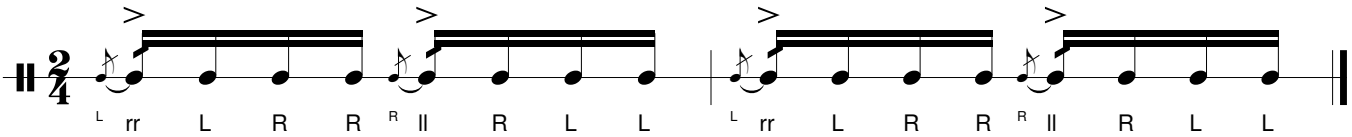
"Cheese Paradiddle" (A Paradiddle with Cheese on the first note; also called "Cheeseadiddle" or "Cheese-a-diddle")