Introducing

Hybrid Rudiments

Sheet #1

"Hertas" (pronounced 'her-ta', also 'her-sha' or 'her-sa')

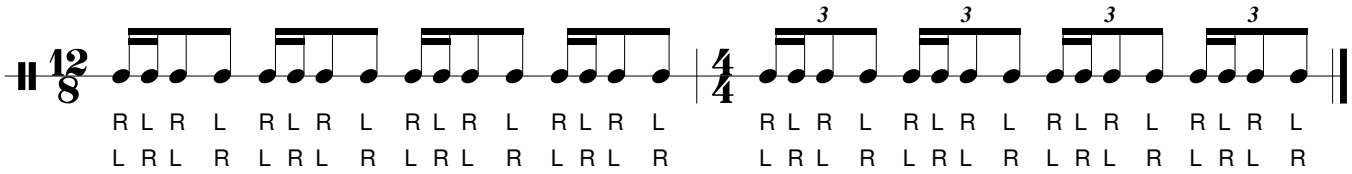

"Grandmas" (A paradiddle variant with accents on the second and fifth notes)

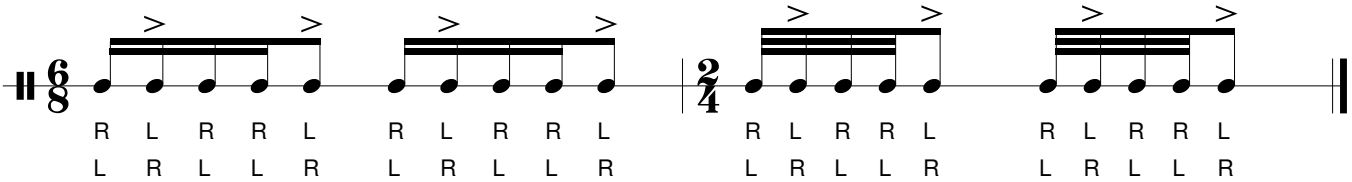

"Choo-Choo" (When played correctly, it sounds like the 'chugging' of a train engine, hence the name.)

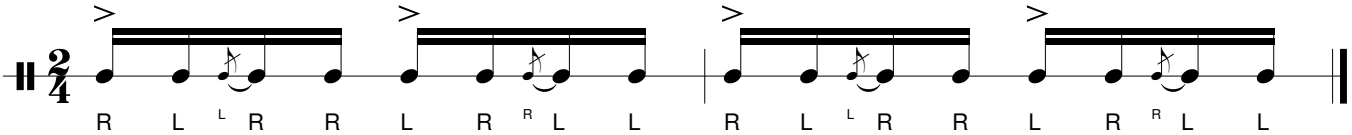

"Alternated PataFlaFla" (Pataflafla's, alternated)

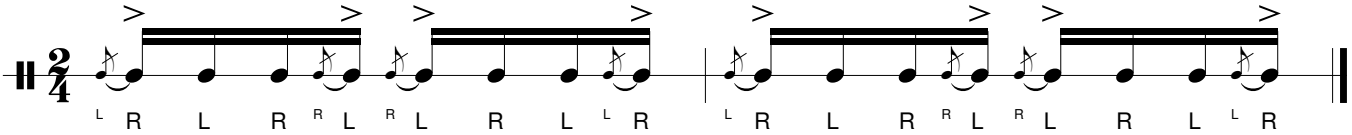
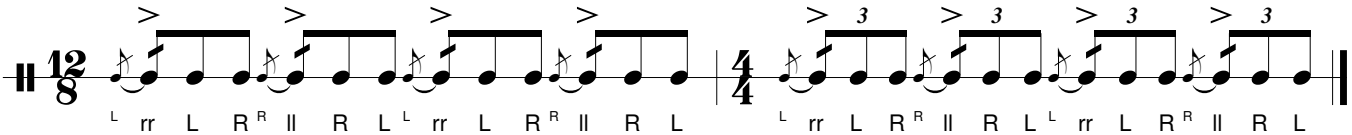
"Cheese" (also known as "Cheeselet" or "Cheese Flam Accent")